

PLAN SHOWING THE PROPOSED ADDITIONAL CONSTRUCTION IN FIRST FLOOR IN S.N^o 105 PART, T.S NO 89 PART, PLOT NO E-152, BESENT NAGAR, URUR VILLAGE: SCALE - 1:100

-55-

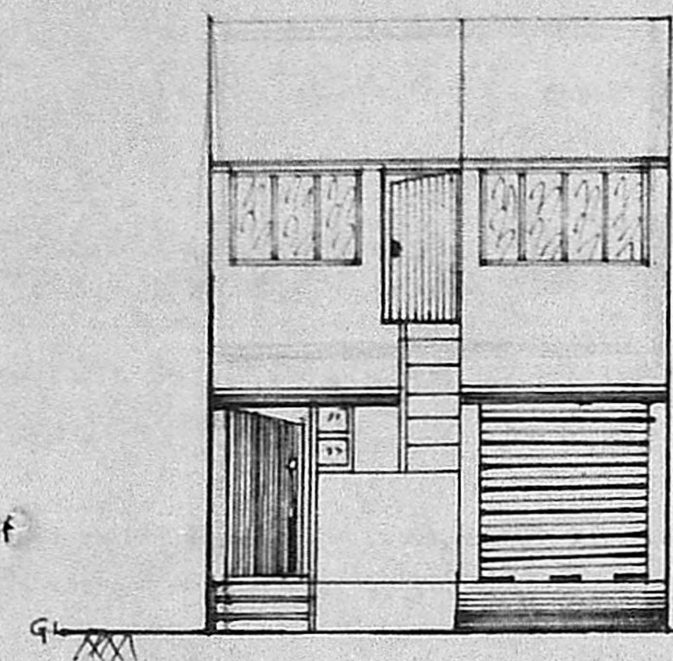

FRONT ELEVATION

MMDA [A]/PP No. /
 C.No. A/4060/89
 Assl. ...
 Secy ...
 PART I
 PART II
 A.P.

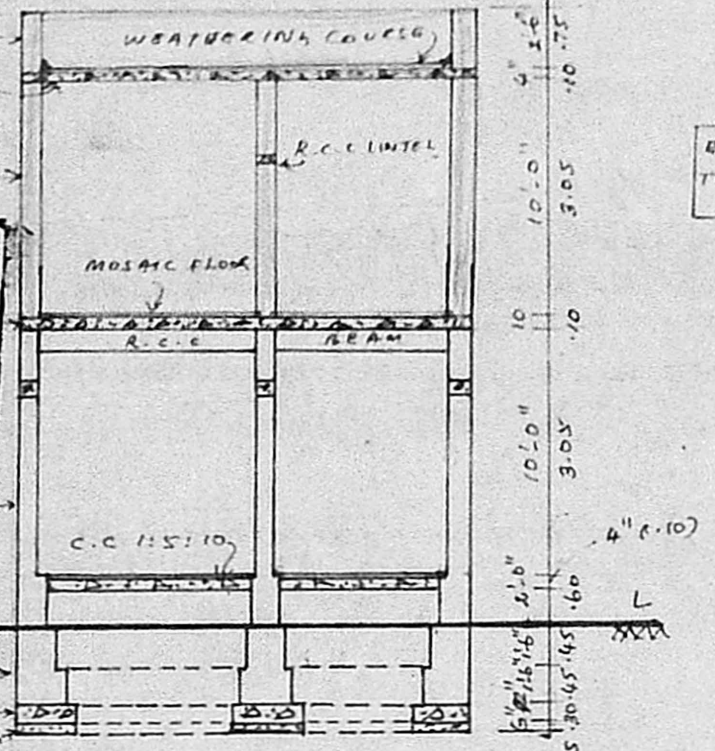

SECTION ON 'AA'

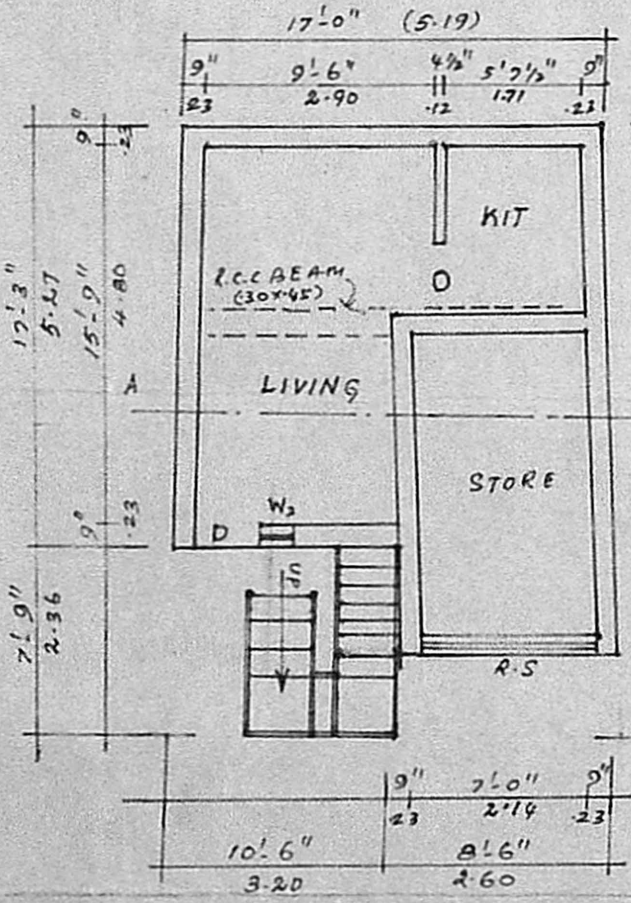

GROUND FLOOR PLAN

Planning Permit No. A/472/89
APPROVED
 Subject to the conditions in this office letter.
 No. A/4060/89 Dt. 1/-6-89
 T. P. ...
 FOR MEMBER SECRETARY
 MADRAS METROPOLITAN
 DEVELOPMENT AUTHORITY

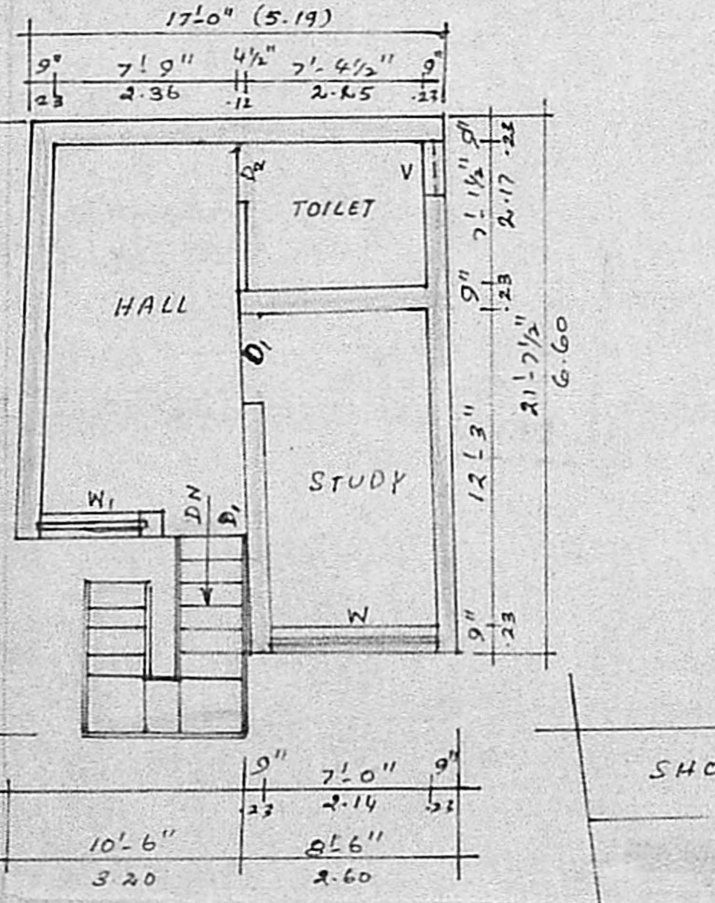

PRO FIRST FLOOR PLAN

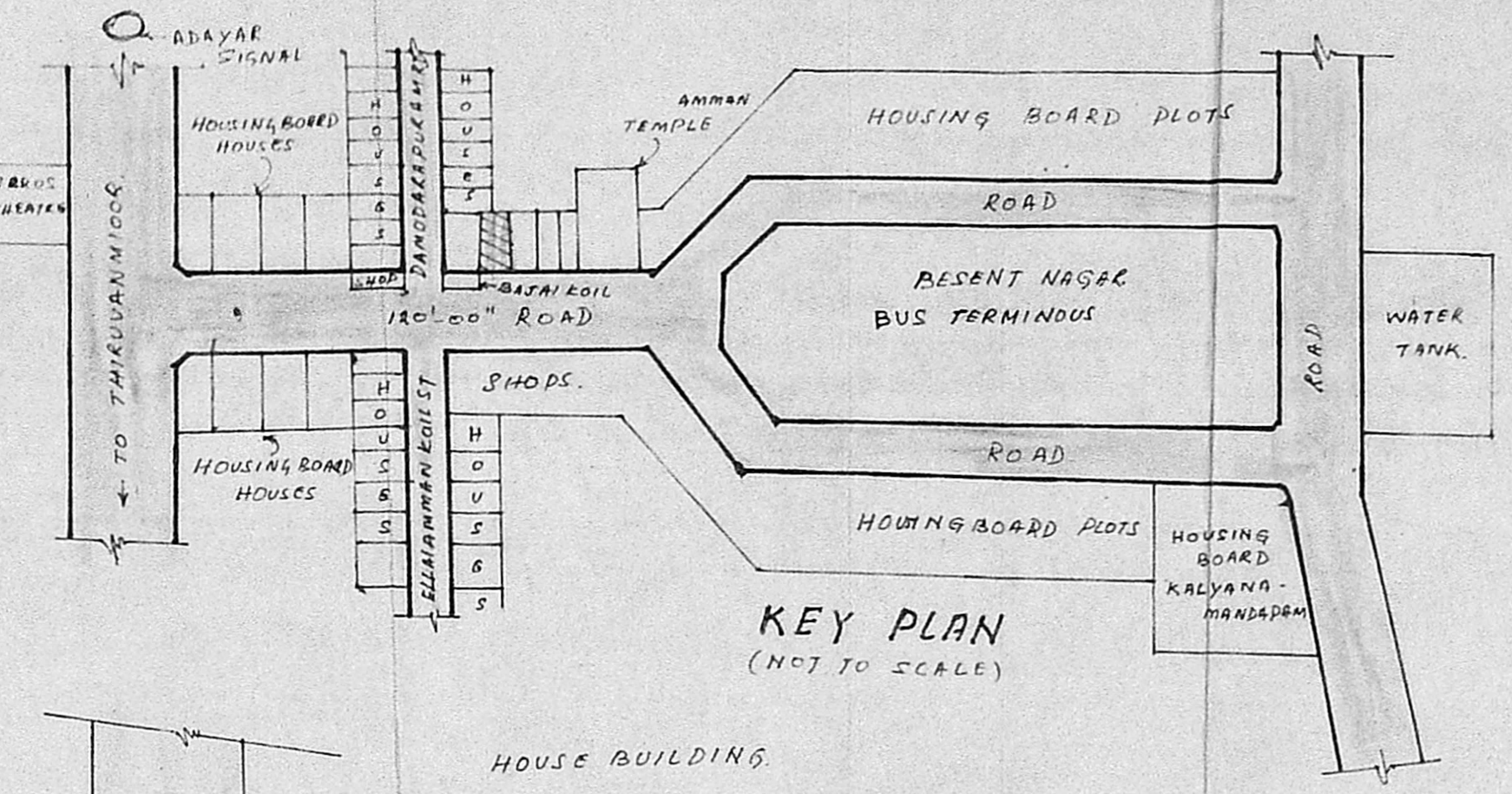

KEY PLAN
(NOT TO SCALE)

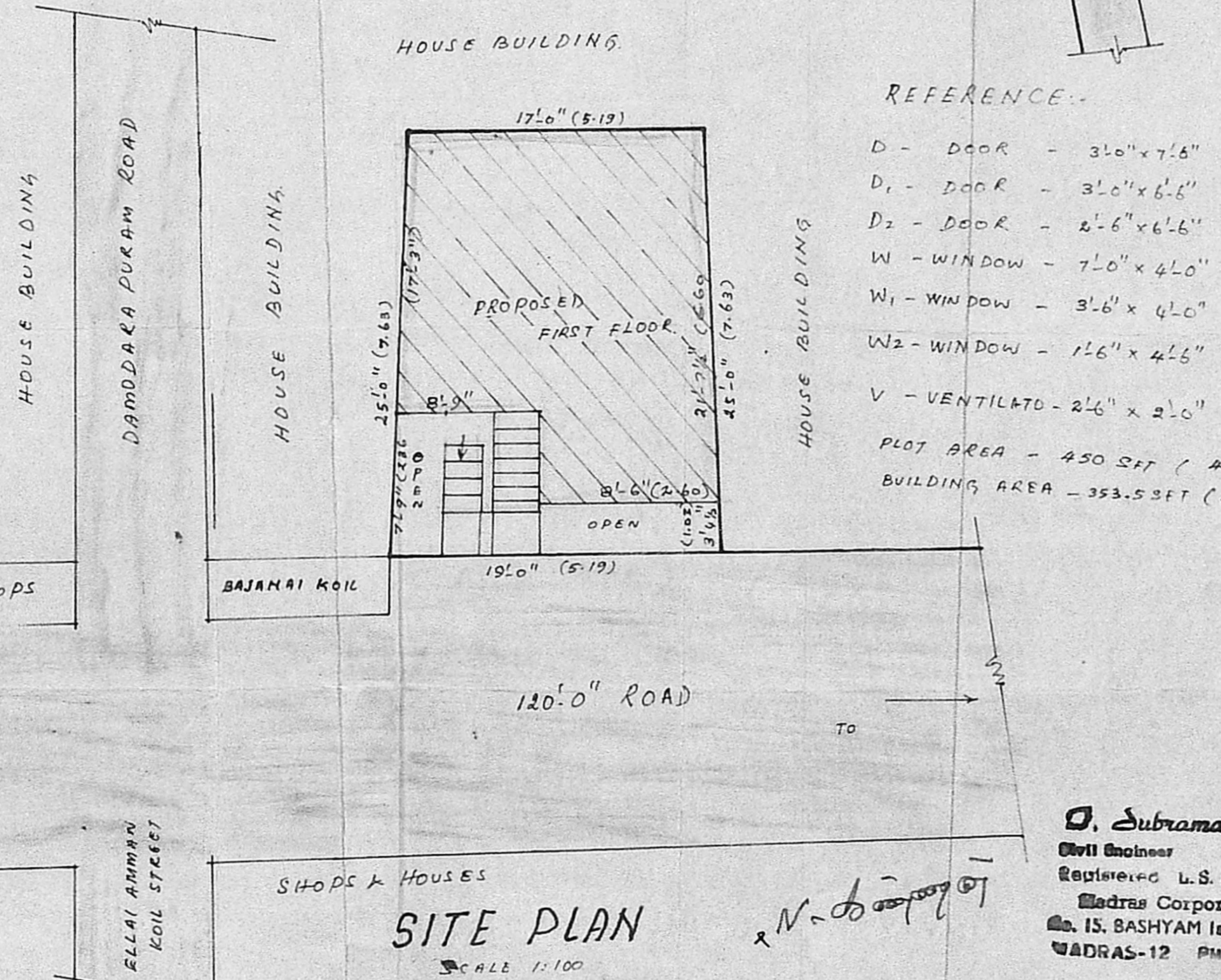

SITE PLAN
SCALE 1:100

- REFERENCE:-
- D - DOOR - 3'0" x 7'6" 91 x 230
 - D₁ - DOOR - 3'0" x 6'6" 91 x 200
 - D₂ - DOOR - 2'6" x 6'6" 75 x 200
 - W - WINDOW - 7'0" x 4'0" 214 x 120
 - W₁ - WINDOW - 3'6" x 4'0" 107 x 120
 - W₂ - WINDOW - 1'6" x 4'6" 45 x 135
 - V - VENTILATO - 2'6" x 2'0" 75 x 60
 - PLOT AREA - 450 SFT (41.81 m²)
 - BUILDING AREA - 353.5 SFT (32.84 m²)

OWNER

LICENSED SURVEYOR.

O. Subramaniam
 Civil Engineer
 Registered U.S. No. ...
 Madras Corporation,
 No. 15, BASHYAM 1st STREET,
 MADRAS-12 PH.